

# SCRUTINY PLAN

A1/17269/92.

19/8.

3/98

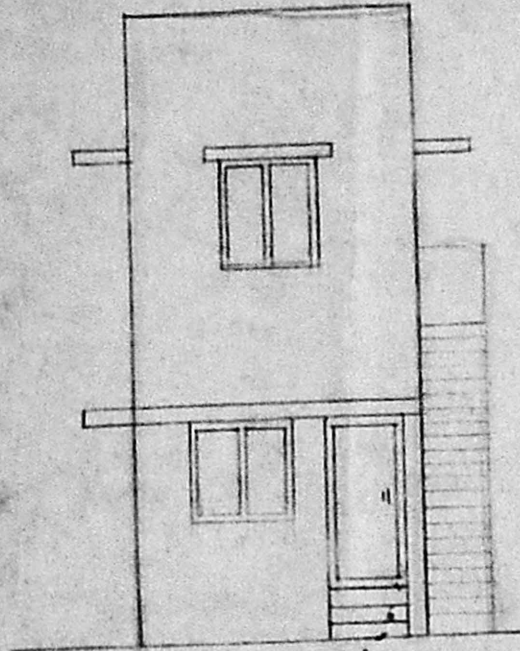

Planning Permit No. A/1959/92

**ELEVATION APPROVED**

SUBJECT TO THE CONDITIONS IN THIS OFFICE LETTER.

No. A1/17269/92 Date 12-52

FOR MEMBER SECRETARY  
MADRAS METROPOLITAN  
DEVELOPMENT AUTHORITY  
MADRAS - 600 008.

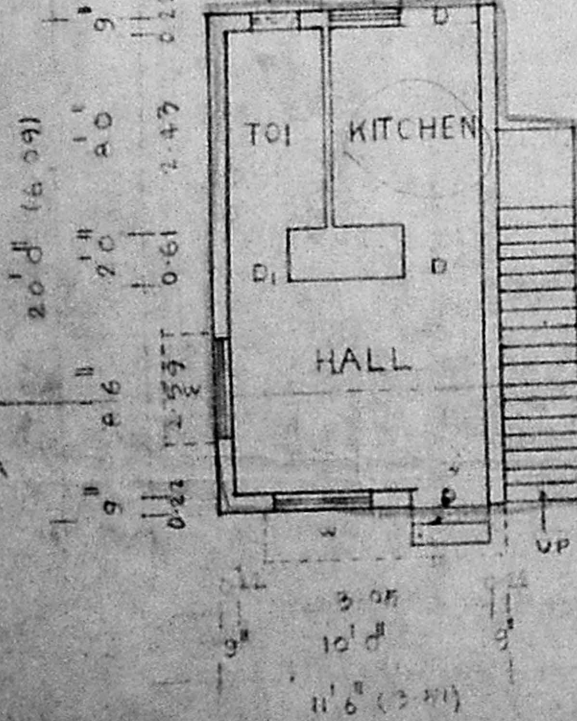

GROUND FLOOR PLAN

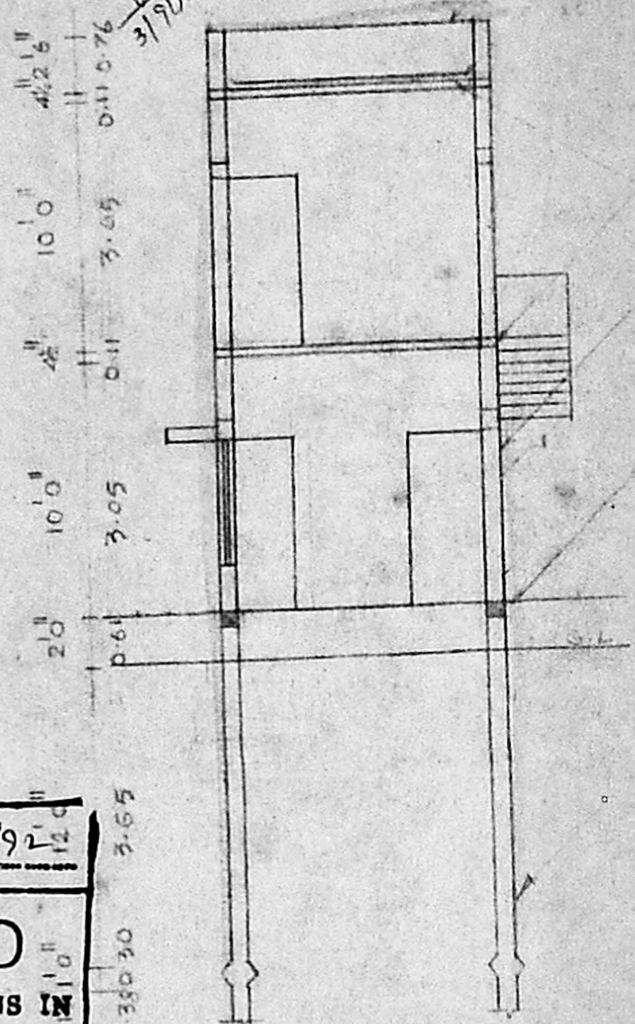

SECTION ON AB

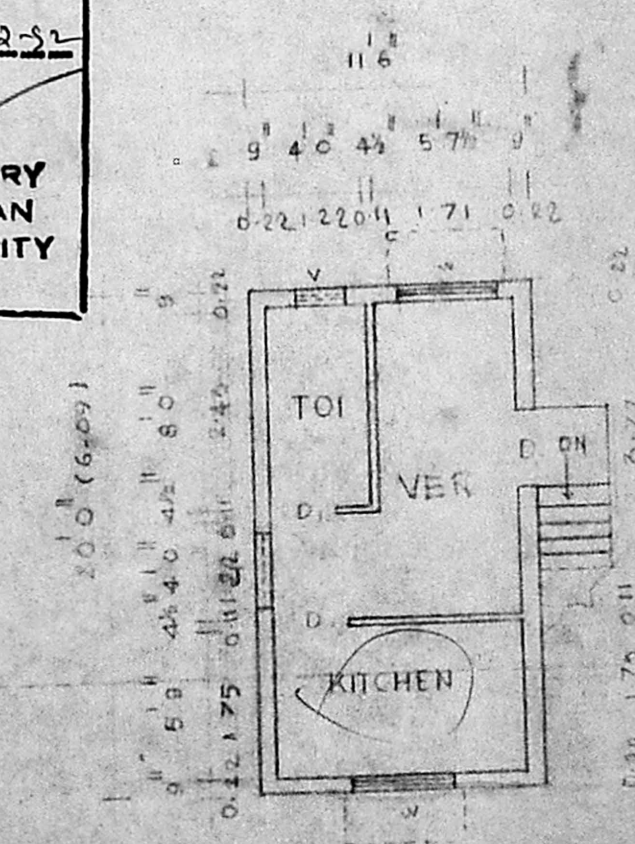

FIRST FLOOR PLAN

- PARAPET WALL 2'6" HT
- WEATHERING COURSE
- R.C.C. ROOF SLAB 1:2:4 MIX
- BRICK WORK IN C.M 1:5 FOR SUPER STRUCTURE
- PLINTH BEAM 1:2:4 MIX
- PILE FOUNDATION

- REFERENCE
- DOOR - D - 3'0" x 7'0"
  - D<sub>1</sub> - 2'6" x 6'6"
  - WINDOW - W - 4'0" x 5'0"
  - W<sub>1</sub> - 3'0" x 4'6"
  - VENTILATOR - V - 2'0" x 1'6"

- COLOUR INDEX
- PROPOSED
  - ROAD
  - BOUNDARY

TOTAL EXTENT 2400 sq ft  
 PLINTH AREA 230 sq ft  
 OPEN SPACE 2170 sq ft  
 PLOT COVERAGE 0.09  
 FSI 0.18

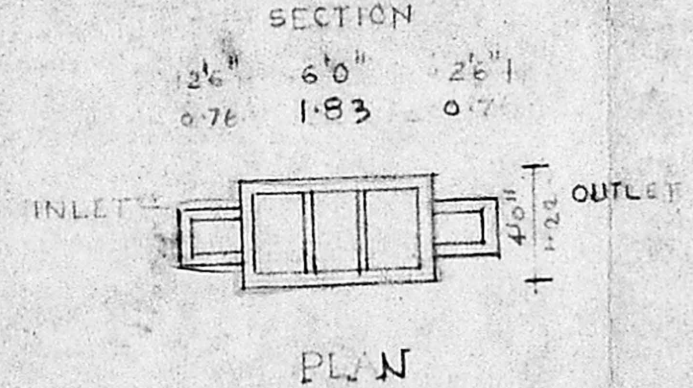
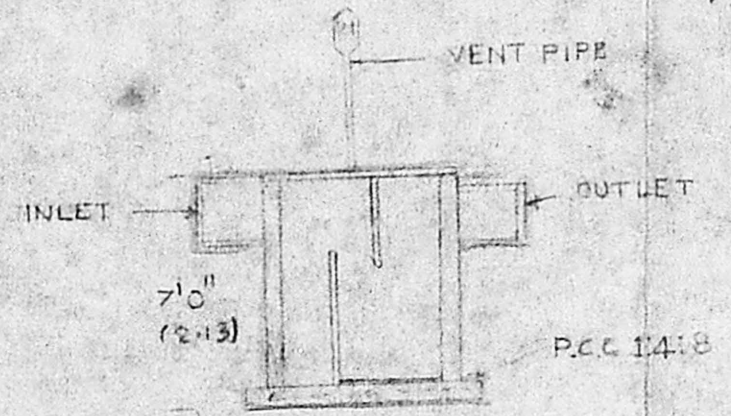

DETAILS OF SEPTIC TANK

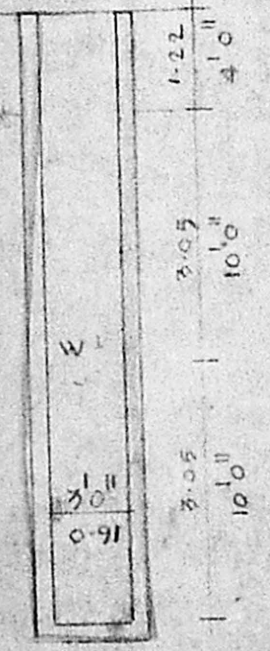

DETAILS OF WELL

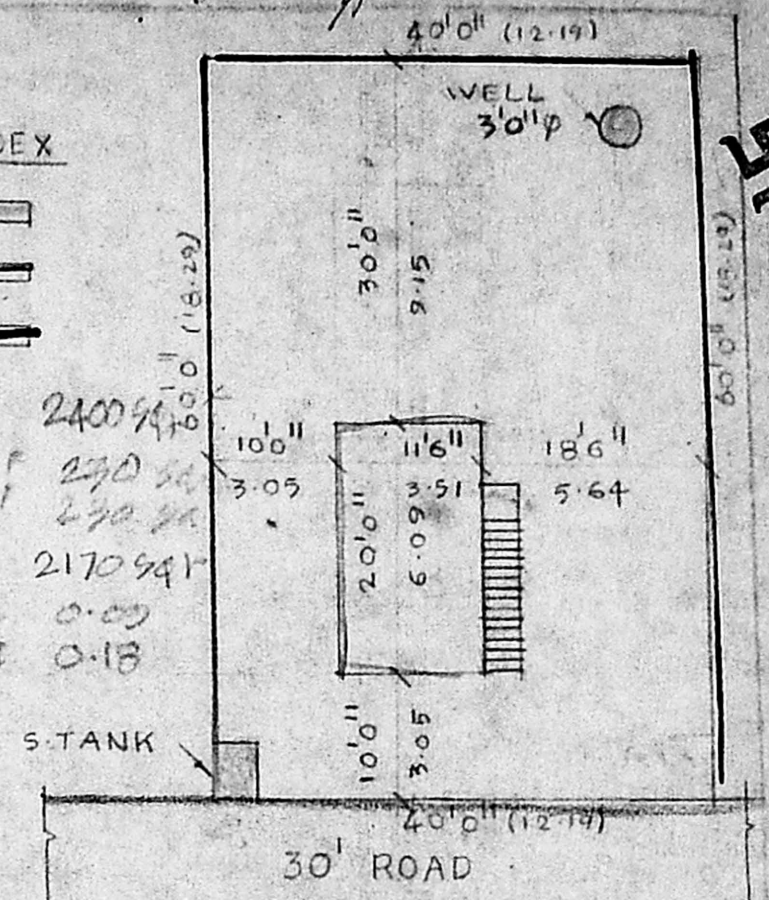

SITE PLAN SCALE 1" = 16'0"

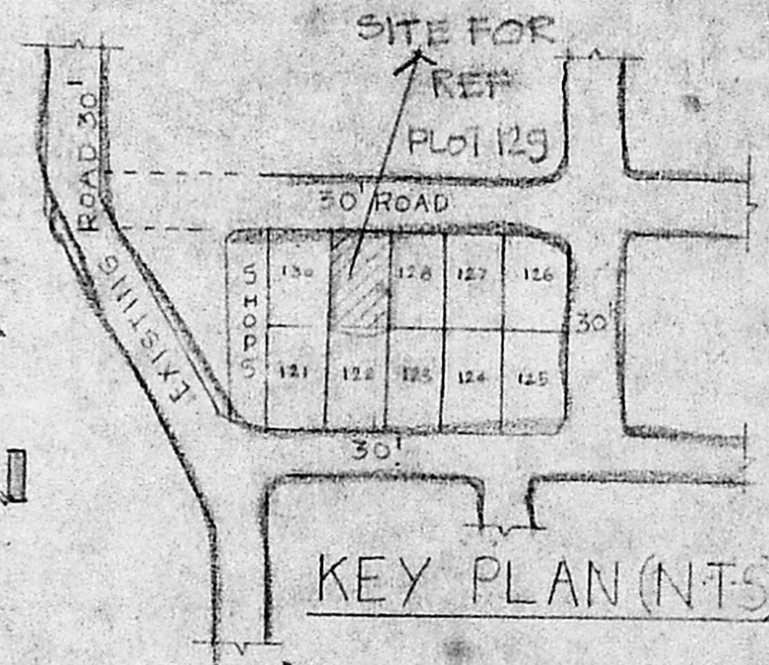

KEY PLAN (NTS)

PLAN SHOWING THE PROPOSED DWELLING HOUSE AT PLOT NO.-129 S.NO.-46 of 1 & 469/2B3 of MADURAVOYAL VILLAGE, MADURAVOYAL TOWN PANCHAYAT. SCALE 1" = 8'0" (1:100) PPD/LO. NO-40/81.

OWNER  
V. Kalagani.

A. ARUNACHALAM.  
CORPORATION LICENSED SURVEYOR  
LANDUR, AMBATTUR TOWNSHIP (L.S.No: 8)  
3, KALAIKAR KARUNANIDHI ROAD  
SALIGRAMAM, MADRAS-63

HOUSE PLAN MAKERS  
223, PALANI ANDAVAR KOIL ST.  
VADAPALANI, MADRAS-26.  
DRAWN BY R. Anuja